Gc
929.2
D637b

Gc
929.2
D637b
1638686

M. L.

REYNOLDS HISTORICAL
GENEALOGY COLLECTION

Gc

ALLEN COUNTY PUBLIC LIBRARY

3 1833 01208 8719

Digitized by the Internet Archive
in 2018

https://archive.org/details/recordofancestor00byou

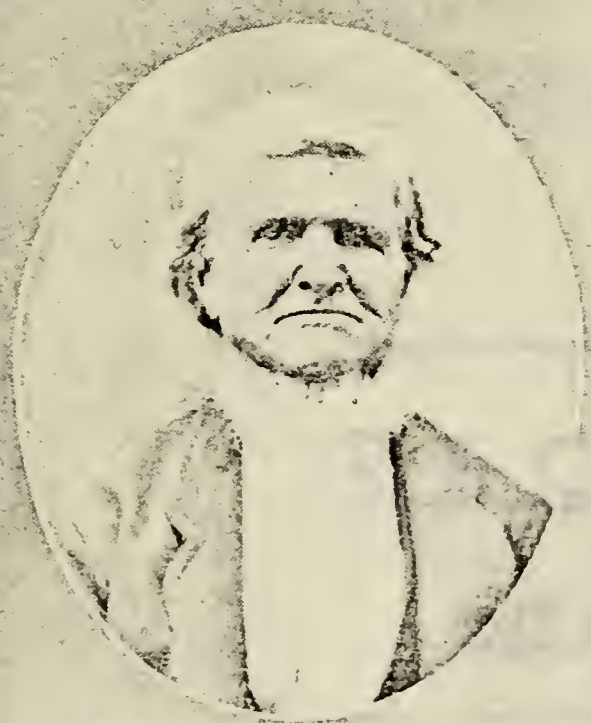

ADAM DITTEMORE
1799 - 1874

MAHALA DITTEMORE
1813 - 1900

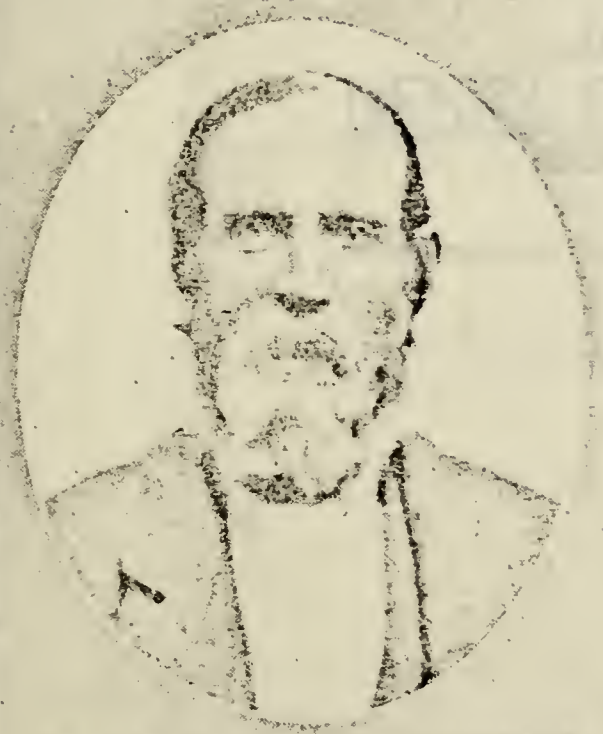

HENRY DITTEMORE
1813 - 1884

MARGARET JANE DITTEMORE
1832 - 1906

RECORD

OF

ANCESTORS

AND

DESCENDANTS

OF

ADAM DITTEMORE

1799--1874

AND

HENRY DITTEMORE

1813--1884

E.A. Byous

1937

1638686

Published August, 1937
Compiled by
E. A. BYOUS
St. Joseph, Missouri

Gift '37

THE DITTEMORE FAMILY

The object of this booklet is to help preserve and honor the memory of our ancestors and of those dear to us in the ties of kinship, and to draw those that remain nearer together in love, sympathy and good comradeship.

We gratefully acknowledge the help of Miss Ura Sanders, Mr. Bert Dittemore and Mrs. Nathan C. Gray all of Gosport, Indiana, Mrs. Walter W. Head of St. Louis, Mo., George W. Dittemore of Severance, Kansas, and many others in compiling this record.

FAMILY ORGANIZATION

James Alexander Dittemore, President
2211 Marion Street
St. Joseph, Mo.

Bernice Dittemore Byous, Secretary
Eugene A. Byous, Historian
817 Garden Street
St. Joseph, Mo.

The reunion of the family is held annually on the first Sunday in August in Hyde Park, St. Joseph, Mo.

THE DITTEMORE FAMILY

I think you will agree with me
It's a task to find old history,
And write it down where all can see
Where we belong on the Dittemore Tree.

GENEALOGICAL RECORD

I. *JOHN DITTEMORE*

Tradition has it that our ancestor, John Dittemore or Ditmore was born in Nurnberg, in Southern Germany. The first record we can find of him in America is when he enlisted in the Revolutionary War. The record in the Office of the Secretary of the Commonwealth of Massachusetts states: When John Ditmore enlisted in 1779 he gave the following information; age, 47 years, birthplace Germany, residence Boston, stature 5 feet, 6 inches, complexion dark, hair dark, occupation laborer. He died of fever at camp at West Point during the war. The records of the U. S. Adjutant General's office show that John Ditmore served in the Revolutionary War as a private in Captain Robert Allen's Company, Captain Jonas Parker's Company and in a company designated at various times as Captain William Hudson Ballard's and Captain Asa Coburn's Company, 7th Massachusetts Regiment commanded successively by Colonel Ichabod Alden and Lieut. Colonel John Brooks. He enlisted March 7, 1778 for 3 years, and his name is last borne on the company muster roll for April, 1781, dated West Point, May 1, 1781, with the remark: On duty.

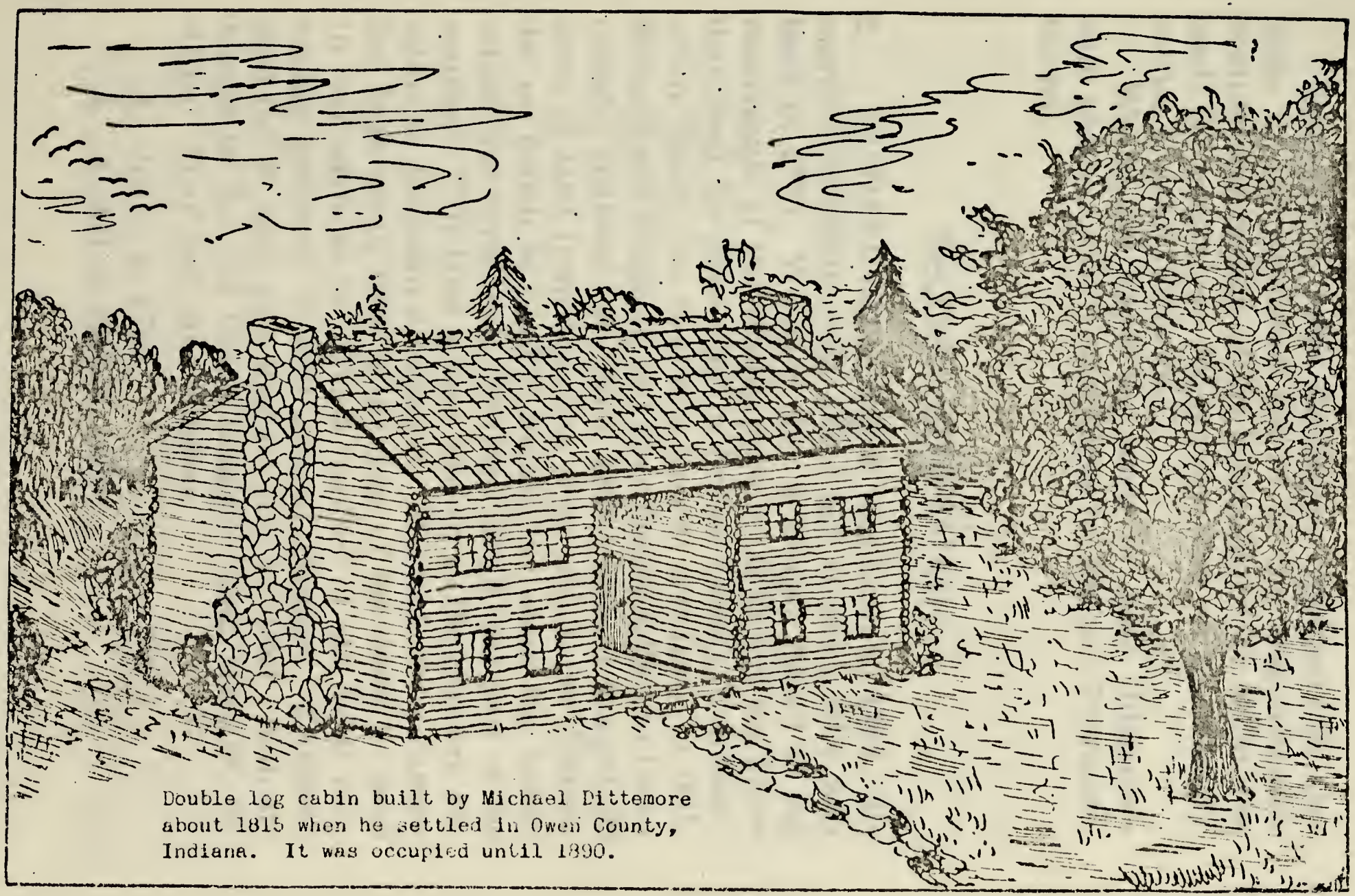

Double log cabin built by Michael Dittemore about 1815 when he settled in Owen County, Indiana. It was occupied until 1890.

Reference to John Ditemore's enlistment is also made in the published record of the Massachusetts Soldiers and Sailors of the Revolution. No claim was made for pension or for bounty land on the military service of John Ditemore.

We do not know the name of John Ditemore's wife and our record now turns to Michael Dittemore, his son.

SECOND GENERATION

2. *MICHAEL DITTEMORE* was born in 1763. He married Elizabeth (last name not known) who was born in 1770. We have only a meager record of the movements of the family prior to 1815 but we know they lived for some time in Greene County Tennessee, where Henry (No. 15 of this record) was born. In 1815, Michael and Elizabeth and their family settled in Owen County, Indiana. In June, 1829, Michael bought 50 acres of land from Ephriam Goss and Abner Alexander on which he built a double, two-story log house, which was considered the finest in all that part of the country. This land is now known as the Sanders Addition to the town of Gosport. Michael was a farmer but from about 1829 to the time of his death he dealt in real estate as we have a number of old deeds conveying property in and around Gosport. Elizabeth died Oct. 6, 1837, and Michael July 11, 1839. Both are buried in the Old Union Cemetery near Gosport, Indiana. They had nine children:

3. JOHN, b. 1789.
4. ADAM, b. Sept. 3, 1799.

5. Thomas.
6. George.
7. Margaret, m. Johnathon Carson.
8. Sarah, m. Adam Eslinger.
9. Elizabeth, m. Joseph Ephriam Goss.
10. Michael, Jr.
11. Lydia, m. James Beck.

3. *JOHN DITTEMORE* was born in 1789. He was married to Sarah Hale. We know very little about their lives. She was probably a native of Tennessee as they lived in Greene County during their early married life and Henry, their fourth child, was born there. John, no doubt, moved to Indiana in 1815 with his father Michael. John and Sarah are buried in the Old Gosport cemetery. John died in May, 1839. They had ten children.

12. Adam.
13. John, Jr.
14. Mary.
15. HENRY, b. Jan. 25, 1813.
16. GEORGE, b. May 10, 1814.
17. William.
18. Margaret Dagley.
19. Katherine Burke.
20. Elizabeth Goss.
21. Bashie Yeakley.

4. *ADAM DITTEMORE* was born Sept. 3, 1799, probably in Greene County, Tenn. He married first, Mary Berger Yeakley, widow of Samuel Yeakley. Adam was a farmer in Owen County, Indiana, and we have several indentures showing the transfer of land

he owned in that county. In 1840 Adam, with his nephews, Henry and George, and their familes came to Missouri, settling in Buchanan County, south of St. Joseph.

They made the long trip in covered wagons pulled by oxen. Land at that time could be had from the Government very cheaply and Adam became a large landholder, although he also raised many small truck crops. He was especially noted for his sweetpotatoes and took first premium on them in the first Buchanan County Fair held in September, 1854. He was a very active and energetic man and is remembered by older members of the family, a restless figure astride a yellow pony. Mary died about 1836 in Owen County, Indiana. Their children:

22. Michael, b. May 27, 1822.
23. Amanda, b. Jan. 9, 1824. Died young.
24. Sarah Catherine, b. April 25, 1825.
25. George Washington, b. Dec. 25, 1826.
26. Thomas, b. Feb. 3, 1828, d. July 14, 1852. Unmarried.
27. John, b. August 15, 1829.
28. Johnathon Carson, b. Dec. 19, 1830.
29. James Colvin Taylor, b. Feb. 23, 1833.
30. Hannah Rebecca, b. Sept. 13, 1834.
31. Eliza Ann, b. August 19, 1836.

Adam's second wife, Sarah Carson Cotter, was born August 28, 1801. She died Feb. 5, 1845. Their children were:

32. William Harvey, b. April 28, 1838.
33. Joseph E., b. May 7, 1841.
34. Adam, b. Jan. 15, 1845.

Adam's third marriage, Sept. 8, 1845, was to Lucretia Tompkins, who was born August 20, 1819. They had one child:

35. Mary Elizabeth, b. June 6, 1846, who died young.

Adam's next marriage was to Julia Ann (last name not known) who was born Nov. 6, 1825, and died June 25, 1852. Their child was:

36. Curtis, b. March 19, 1852, d. July 19, 1858.

Adam's last marriage was to Mahala Cowhic on June 10, 1855. She was born July 25, 1813. Adam died May 1, 1874 and is buried in Bethel cemetery south of St. Joseph. Mahala died March 22, 1900, and is buried at Iowa Point, Kansas.

15. *HENRY DITTEMORE* was born Jan. 25, 1813, in Greene County, Tennessee, and when two years of age moved with his parents to Owen County, Indiana. In April, 1837, he was married to Miss Elizabeth Yeakley, who was born Feb. 6, 1819, in Indiana. In 1840 Henry and Elizabeth came to Missouri settling in Buchanan County on the farm he owned all his life. It was on the old stagecoach line from St. Joseph to Weston and Henry built his log house across the road from the stage station which was on the land of Judge Dunning, a friend of Henry's, with whom Henry and family had stayed until they built their log house. This land, which he preempted from the Government, was heavily timbered from which Henry built his cabin and split the rails to fence his entire farm. He made much charcoal and his older children took their turns in watching the charcoal mounds, large pyramids of

logs covered with earth to keep the wood from completely burning to ashes. Henry was an industrious and prosperous farmer and owned several farms. He was a Republican and a member of the Bethel Christian Church. Elizabeth died August 11, 1864. Their children:

37. Nancy Ann, b. August 16, 1839.
38. William Taylor, b. March 1, 1842.
39. Mary Catherine, b. Sept. 16, 1843.
40. Samuel Perry, b. April 2, 1845.
41. Adam, b. July 5, 1847.
42. Francis Marion, b. Nov. 30, 1849.
43. Arabelle, b. Oct. 28, 1851.
44. John Wallace, b. August 8, 1853.
45. Margaret Josephine, b. Jan. 22, 1855.
46. Hiram Alexander, b. August 4, 1856.
47. Alice, b. May 6, 1861.
48. George Hoyt, b. Feb. 14, 1864.

Henry's second marriage was to Mrs. Margaret Jane Roberts, who was born Feb. 22, 1832. Jane, as she was called, was a loving mother to Henry's children and their home was always filled with relatives and friends who enjoyed their hospitality. Henry died May 2, 1884, and Jane died Sept. 25, 1906. Their children:

49. Ida, b. August 19, 1867, d. Oct. 20, 1888.
50. Henry, b. April 11, 1869.
51. Eliza Jane, b. Dec. 1, 1871.
52. Frederick, b. Nov. 11, 1873.
53. Charles, b. Jan. 6, 1877.

16. *GEORGE DITTEMORE* was born May 10, 1814, and came to Missouri with his wife Eliza and son Wallace. George died March 10, 1850 and his wife soon

after. Their son Wallace went to California on reaching legal age and nothing further is known of him.

22. *MICHAEL DITTEMORE*, born in Owen County, Indiana, May 27, 1822, married Sarah Graycilla Cotter, born May 5, 1827. He died Jan. 28, 1881, and she on July 23, 1885. Their children:

54. Ophelia, b. Dec. 23, 1844, d. June 14, 1880.
55. Sarah Angeline, b. Jan. 22, 1846.
56. James Emmett, b. May 2, 1848.
57. Alice E., b. March 2, 1852.
58. William Theodore, b. July 16, 1854.
59. Adam Perry, b. Sept. 10, 1857.
60. M. Abagail, b. Nov. 18, 1862.
61. Robert Leslie, b. March 29, 1865.
62. Clara Belle, b. July 17, 1867.
63. Michael Edward, b. June 9, 1872.

25. *GEORGE WASHINGTON DITTEMORE* was born Dec. 25, 1826, in Owen County, Indiana. He went to Kansas in 1854 and pre-empted his farm in Doniphan County. He was married March 8, 1851, to Miss Emily Tyler. She was born in Putman County, Indiana, Feb. 15, 1833. George W. was a veteran of the Civil War, having served in Co. A, 13th Kansas Infantry from 1862 to 1865. He was a Republican and a member of the Christian Church. He died May 25, 1897, and she on August 4, 1903. Their children:

64. William Perry, b. Dec. 5, 1853.
65. Margaret Caran, b. 1855, m. John Vigus.
66. John Michael, b. Oct. 25, 1859.
67. James Colvin, b. March 29, 1863.
68. Adam, b. July 10, 1868.

27. *JOHN DITTEMORE* was born in Owen County, Indiana, August 15, 1829. He was married to Miss Emmaline Sandy, who was born Jan. 15, 1828. Their children:

69. Theresa Jane, b. Oct. 3, 1852, d. March 11, 1856.
70. Curtis, b. Sept. 11, 1854, d. Nov. 11, 1872.
71. Adam J., b. Oct. 16, 1856.
72. Mahala Elizabeth, b. July 15, 1859, d. August, 1930, m. John G. Davis.
73. Anna Mary, b. March 19, 1862, d. Sept. 19, 1888
74. Margaret Emmaline, b. Nov. 2, 1864.

Emmaline died Nov. 2, 1864, and John married Mrs. Nancy Ann Norman Myers, born March 9, 1843. Their children:

75. Joseph Ephriam, b. June 16, 1866.
76. William Henry, 1867-1887.
77. Isabelle, b. Sept. 6, 1869, m. Joseph Dobkins.
78. Johnathon Carson, b. June 3, 1871.
79. Rebecca Ellen, b. Dec. 1874, m. Harry Rupp.
80. Mary Jane, b. Jan. 8, 1877, m. Walter Wolffrum.
81. James Colvin Taylor, b. March 17, 1882.

Nancy Ann died March 9, 1885, and John on Dec. 8, 1895.

28. *JOHNATHON CARSON DITTEMORE*, born Dec. 19, 1830, died Jan. 15, 1911, married Clarissa Ann Grace (March 23, 1833-Oct. 1, 1874). Their children:

82. Anna Isabelle, b. July 2, 1855.
83. Mary Jane, b. Feb. 10, 1857, m. John Prather.
84. Sarah Ellen, died in infancy.
85. Oliver Perry, b. Nov. 15, 1859.

86. John William, b. Nov. 25, 1861.
87. Laura Katherine, b. Feb. 14, 1863.
88. Emily Francis, b. June 16, 1866, m. Aaron Barnes.
89. Rebecca Angeline, b. July 11, 1868, m. Wm. Yeakley.
90. Robert Henry, b. July 21, 1870.
91. Theodore Edward, b. Sept. 8, 1872.

29. *JAMES COLVIN TAYLOR DITTEMORE*, born Feb. 23, 1833, died Feb. 12. 1913, married Oct. 15, 1852, Miss Nancy Adeline Sandy (Dec. 29, 1832-June 9, 1906). Both were born in Owen County, Indiana. Their children:

92. Roccilania, b. August 29, 1853.
93. William Henry, b. August 11, 1856, d. April 20, 1869.
94. Adam Poe, b. July 12, 1859.

30. *HANNAH REBECCA DITTEMORE*, born Sept. 13, 1834, died Jan. 24, 1906. Born in Owen County, Indiana. She married John Harrington Robertson (July 15, 1826-March 14, 1906) on June 15, 1854. Their children:

95. Cordelia Alice, b. April 6, 1855, d. Jan. 13, 1934, m. Robt. Waller.
96. Mary Eliza, b. Feb. 1857, m. Wm. Miles.
97. Lucy Belle, b. Jan. 7, 1860, d. July 13, 1921, m. John G. Rhudy.
98. Effie Florence, b. Feb. 17, 1865, m. Wm. T. Jones.
99. Cora Catherine, b. April 18, 1867, m. Wm. H. Swope.

100. Ida Elnora, b. July 22, 1869, d. Feb. 2, 1906, m. Wm. H. Swope
101. Robert Lee, b. Aug. 2, 1872, m. Ola Graves.
102. Charles Elvis, b. Feb. 23, 1875, m. Mabel Lewellyn.

32. *WILLIAM HARVEY DITTEMORE*, born April 28, 1838, died Dec. 16, 1918. Born in Owen County Indiana. Married Miss Martha Meers (Dec. 3, 1849-April 26, 1921). Their children:

103. John William, b. August 13, 1867.
104. Joseph, b. March 28, 1876, d. May 15, 1917.

33. *JOSEPH E. DITTEMORE*, born May 7, 1842, died Feb. 20, 1907. He married Miss Ellen Lower (May 31, 1849- Jan. 5, 1921) daughter of Henry and Sarah (Sandy) Lower, pioneer settlers in Buchanan County, Mo. Joseph and Mary Ellen moved from Buchanan County to Colorado where they homesteaded their first land, being among the pioneers of Elbert County. Their lands at one time consisted of 1,420 acres on which large crops of wheat were raised. He also engaged extensively in the cattle business. They were the founders of the Christian Church at Elbert and he served as a director of the Elbert County Bank, which he helped organize. Their children:

105. William Henry, b. Feb. 26, 1865.
106. Adam Leslie, b. Oct. 8, 1867.
107. Anna May, b. Dec. 8, 1869, m. James Neely.
108. Iva Nora died in infancy.
109. John Curtis, b. Mar. 26, 1874.
110. James Colvin, b. May 8, 1876.
111. Frederick Leonard, b. Nov. 13, 1879.

112. Elsie Lillian, b. July 20, 1882.
113. Walter Ernest, b. April 13, 1887.

34. *ADAM DITTEMORE,* born Jan. 15, 1845, died Nov. 17, 1915. Married March 16, 1871, to Miss Harriet Evaline Graves (March 24, 1848-May 23, 1931). He was a rancher and lived at Elbert, Colorado. They were members of the Christian Church. Their children:

114. Louis, b. Dec. 30, 1871.
115. Franklin Leslie, b. Dec. 26, 1877.
116. Flora A., b. Nov. 17, 1873, d. August 20, 1875.
117. Etta May, b. August 3, 1880, d. August 3, 1894.
118. Myrtle Ivy, b. Feb. 11, 1882, m. H. R. Shaw.
119. Jessie, b. July 27, 1887.

37. *NANCY ANN DITTEMORE,* born August 16, 1839, died Nov. 22, 1919. Born in Owen County, Indiana. She married Feb. 6, 1858, Wiley Huddleston Chapman (May 28, 1829-Nov. 2, 1911) who was born in Kentucky. He was a Mason and both were members of the Cumberland Presbyterian Church. They had no children.

38. *WILLIAM TAYLOR DITTEMORE,* born March 1, 1842, died Sept. 28, 1900. He married Ormacinda Ann Riley (Feb. 27, 1844-May 23, 1919) Feb. 29, 1867. He was a Civil War soldier, serving in Company G, 15th Kansas Cavalry during the war and was commissioned a Lieutenant just at the close of service. Their children:

120. Mary Elizabeth, b. March 17, 1868.
121. Vincent Henry, b. May 28, 1870.
122. Thomas Riley, b. Sept. 6, 1872.
123. Ella Ann, b. Feb. 18, 1875.

39. *MARY CATHERINE DITTEMORE,* born Sept. 16, 1843, died August 16, 1922. Born in Buchanan County, Mo. She was married Oct. 9, 1859, to Frederick Samuel Moser (June 13, 1839-June 18, 1926). He was a private in Company C, 13th Kansas Infantry during the Civil War. Mr. and Mrs. Moser lived in Doniphan County, Kansas, during their entire married life. Their children:

124. William Henry, b. March 6, 1862, d. March 3, 1930, m. Cora May Pickett.
125. Ann Laurie, b. April 23, 1866, m. Thomas J. Smith.
126. Viola Belle, b. August 11, 1868, m. Hiram L. Saxton.
127. John Franklin, b. Jan. 24, 1871.
128. Alva Curtis, b. Nov. 21, 1872.
129. Alice Josephine. b. Jan. 20, 1876.
130. Lucy Catherine, b. Nov. 18, 1877, d. June 17, 1920, m. Charles Triplett.
131. Frederick Staten, b. August 10, 1882.
132. Susan Ella, b. Dec. 30, 1886.

40. *SAMUEL PERRY DITTEMORE,* born April 2, 1845, died June 4, 1912. He was married Jan. 1, 1864, to Orlena Morgan (Feb. 29, 1846-March 4, 1908). Their children:

133. Mahala Belle, b. Oct. 3, 1865.
134. Wiley Huddleston, b. Dec. 20, 1866.

135. Thomas, died young.
136. James Edward, b. August 21, 1871, m. Cora Hargis.
137. Margaret Levina Elizabeth, b. Oct. 12, 1874.

41. *ADAM DITTEMORE,* born July 5, 1847. died Nov. 13, 1873, was married to Miss Elizabeth Miller (Jan. 1, 1851-Jan. 7, 1928) in 1866. Their children:

138. Francis Marion, b. Nov. 27, 1867.
139. James Henry, b. Feb. 15, 1869.
140. William Edward, b. Dec. 25, 1871.

43. *ARABELLE DITTEMORE,* born Oct. 28, 1851. died April 25, 1902. She married John Wesley Robertson (March 25, 1849-March 3, 1911). She spent most of her life in Indiana, where their descendants live. Their children:

141. Josephine, b. Feb. 9, 1873, d. Oct. 10, 1877.
142. Henry, b. Dec. 13, 1874, d. Feb. 18, 1875.
143. Wesley Woolen, b. Dec. 31, 1875, d. August 15, 1880.
144. Nellie, b. March 25, 1878, m. Louis Farrand.
145. Stella Ruth, b. Jan. 9, 1880, m. George W. Livvix.
146. Wiley Hugh, b. Sept. 6, 1881, unmarried.
147. Lula Belle, b. Feb. 21, 1883, d. Jan. 13, 1931, m. Chas. A. Hoesman.
148. John William, b. Sept. 25, 1884, m. Gladys McPherson.
149. Charley, b. June 6, 1886, d. Oct. 15, 1889.
150. Bessie, b. August 31, 1888, m. Frederick Schmidt.

151. Phillip Robidoux, b. Dec. 25, 1890, m. Minnie Davidson.

152. Robert Roy, b. April 18, 1895, m. Nora Nicoson.

44. *JOHN WALLACE DITTEMORE,* born August 8, 1853, died August 29, 1906. He married Sarah Ellen Parnell (Sept. 22, 1858-Sept. 16, 1896) Dec., 1874. Their children:

153. James Henry, b. Oct. 18, 1874.

154. Maude, b. Jan. 8, 1878.

155. Mildred, b. March 11, 1895.

45. *MARGARET JOSEPHINE DITTEMORE,* born Jan. 22, 1855, died Jan. 8, 1934. She was married, Dec. 8, 1878, to John Hamilton Young (May 12, 1842-Jan. 26, 1931). She was born and lived her entire life in Buchanan County, Mo. Their children:

156. Wiley Chapman, b. Oct. 2, 1879, died July 8, 1882.

159. Charles Powers, b. May 29, 1881, m. Thelma Lee Moore.

160. Mary Josephine, b. May 28, 1883.

161. Anna Elizabeth, b. Jan. 7, 1886, died June 13, 1886.

162. George Chapman, b. July 3, 1887, m. Ella Moore.

163. Inza Gray, b. Feb. 3, 1890, m. E. L. Birkhead.

164. Nancy Laura, b. June 12, 1892, d. July 30, 1894.

165. Hazel Edith, b. Sept. 2, 1894, m. Benjamin B. Utz.

166. Margaret Alice, b. August 30, 1898, m. Lester A. Hines.

167. John William, b. Sept. 25, 1901, d. Jan. 16, 1902.

46. *HIRAM ALEXANDER DITTEMORE,* born Aug. 4, 1856, in Buchanan County, Mo. He was married Feb. 11, 1880, to Miss Laura Myers, born, Sept. 25, 1856. He is a farmer living at Troy, Kansas. Their children:

168. Minnie Inez, b. Feb. 7, 1882.

169. Wiley Chapman, b. April 18, 1885.

170. Thomas Henry, b. Oct. 15, 1891.

47. *ALICE DITTEMORE,* born May 6, 1861, died Jan. 27, 1919. Married May 6, 1884, to Robert Robertson (Jan. 6, 1860-May, 1931). Their children:

171. Wiley died in infancy.

172. Harry died in infancy.

173. Fred, b. Dec. 30, 1886, m. Mary F. Miller.

174. William, b. Jan. 4, 1889.

175. Marie, b. Feb. 2, 1895, m. Earl Gurwell.

48. *GEORGE HOYT DITTEMORE,* born Feb. 14, 1864, died July 14, 1915. He married, Nov. 16, 1887, Miss Melissa Evaline Graves (June 27, 1866-Oct. 24, 1924). Their children:

176. Wiley Everett, b. Nov. 6, 1889.

177. Harold Emmert, b. Nov. 20, 1893, d. Oct. 8, 1931.

50. *HENRY DITTEMORE,* born April 11, 1869. He was married Dec. 7, 1892, to Miss Aldora Hawley, born

Sept. 14, 1869. He is a farmer and truck gardener and lives just south of St. Joseph, Mo. Their children:

178. Elmer Vernon, b. June 29, 1895.
179. John Henry, b. August 5, 1899.
180. Alma Jeanette, b. Nov. 22, 1900.

51. *ELIZA JANE DITTEMORE,* born Dec. 1, 1871. She was married Dec. 24, 1902, to William Henn, born Oct. 24, 1876. She lives at 1130 South Oak Park Ave., Oak Park, Ill. Their children:

181. William Byron, b. Feb. 1, 1904, m. Alvena Rollins.
182. Fred Charles, b Nov. 5, 1908, d. April 27 1920

52. *FREDERICK DITTEMORE* born Nov. 11, 1873. Married Feb. 24, 1915, Miss Nettie Williams, born Aug. 12, 1880. He is a farmer at Halls, Mo. Their children:

183. Fred Donald, b. Feb. 16, 1916.
184. Virginia Elsie, b. July 26, 1918.
185. Margaret Lou, b. May 21, 1921.

53. *CHARLES DITTEMORE,* born Jan 6, 1877. He married Dec. 6, 1899, Miss Jessie Galbreath. She died June 1, 1914. He married, second, Miss Sadie Garton (Dec. 18, 1874-April 20, 1935). His third marriage was to Fannie McClurg. He is a farmer and lives at DeKalb, Mo. His son:

186. Hart, b. Jan 29, 1901.

55. *SARAH ANGELINE DITTEMORE,* born Jan. 22, 1846, died March 27, 1920. She married Henry Francis Goss, born June 15, 1840, died Nov. 30, 1908.

They were early pioneers in Kansas, settling there in 1862. They suffered many hardships, one of which was the grasshopper year of 1875. Their children:

187. Laura Graycilla, b. May 26, 1863, d. April 14, 1933, m. David Eader.
188. James Michael, b. June 14, 1865, m. Ada Rice.
189. Alice Mary, b. August 25, 1867, d. Dec. 1, 1904, m. Henry Taylor.
190. Flora Adeline, b. Feb. 3, 1870, m. Sherman Crow.
191. Clara B., b. August 29, 1872, m. Frank Loroff.
192. Ida Elizabeth, b. Jan. 10, 1877, m. Chas. Taylor.
193. Ona Estus, b. July 12, 1880, d. April 6, 1908, m. Lillian Gardner.
194. Henry Francis, b. Jan. 27, 1890, d. Sept. 19, 1934, m. Edith Myers.

56. *JAMES EMMETT DITTEMORE,* born May 2, 1848, in Buchanan County, Mo., where he spent all his life. He was married June 14, 1868, to Miss Mary Elizabeth Lux, who was born in Indiana, Oct. 12, 1852. He died Feb. 5, 1918. His widow lives with her sons on their farms south of St. Joseph. Their children:

195. Henry Michael, b. April 29, 1869.
196. Enos, b. August 9, 1871, d. August 18, 1872.
197. Sarah Graycilla, b. May 1, 1876.
198. Charley, b. Sept. 18, 1877, d. March 6, 1879.
199. Pearlie May, b. Feb. 8, 1881.
200. James Emmett, Jr., b. Sept. 5, 1886.
201. William Andrew, b. March 26, 1891.

57. *ALICE E. DITTEMORE,* born March 2, 1852, died Dec. 30, 1922. She married Thomas Bohannon, (May 29, 1844-August 29, 1915). Their children:

202. Fannie Belle, b. Sept. 5, 1873, m. April 26, 1896, Caleb Schurman. They have three sons, William, Robert, and Thomas.
203. Robert.
204. Cuma.
205. Ethel.

58. *WILLIAM THEODORE DITTEMORE,* born July 16, 1854, died Nov. 28, 1906. He married Dec. 24, 1879, Rachel Eldora Harrington (March 10, 1862-Dec. 30, 1918). He was a farmer and stock raiser. Their children:

206. Neal Christopher, b. Sept. 12, 1880.
207. Irene Belle, b. Feb. 2, 1882.
208. Harry Harrington, b Sept. 18, 1883.
209. Gertrude Abigail, b. May 14, 1887.
210. Clara Cleota, b. Nov. 8, 1888.
211. Geneva Frances, b. Dec. 31, 1892.
212. Roy Edgar, b. March 17, 1895.

59. *ADAM PERRY DITTEMORE,* born Sept. 10, 1857, died Feb. 10, 1922. Married Oct. 21, 1878, Harriett Townsend (April 19, 1858-March 12, 1937). Their son:

213. Melvin M., b. August 31, 1884.

60. *M. ABIGAIL DITTEMORE,* born Nov. 18, 1862, died Dec. 30, 1922. Married to John Roach. Their children:

214. Lillian Claire, b. June 23, 1890, d. May 9, 1917, m. William Higgins.
215. Orbah Everett, b. Nov. 18, 1892, m. Grace Hisel.
216. John Dudley, m. Nettie Clinkenbeard.
217. Dewey Delbert, b. Sept. 26, 1898, d. Jan. 1, 1937, m. Georgia McLaren.

61. *ROBERT LESLIE DITTEMORE,* born March 29, 1865, died Dec. 23, 1910. He married Laura Ellen Wilson (Oct. 29, 1862-Jan. 23, 1901). Their children:

218. Fountain, b. June 9, 1883.
219. Dolphus, b. Feb. 26, 1885.
220. Lilly Susan, b. March 12, 1889, d. August 2, 1906.
221. Georgia Ceicel, b. Nov. 4, 1891, d. Feb. 2, 1905.
222. Bessie May, b. Oct. 5, 1893, d. March 3, 1896.
223. Goldie Christen, b. March 2, 1900, d. April 22, 1936, m. Ben Arnitz.

62. *CLARA BELLE DITTEMORE,* born July 17, 1867, died Sept. 4, 1887. She married Washington Long, born Aug. 4, 1860.

63. *MICHAEL EDWARD DITTEMORE,* born June 9, 1872, died Nov. 16, 1928. Married Sallie A. Moore, born July 24, 1871. Their son:

224. James Michael, b. May 6, 1900, m. July 5, 1924, Miss Opal Mae Jones born March 6, 1900. He lives at 6106½ King Hill Ave., St. Joseph, Mo.

64. *WILLIAM PERRY DITTEMORE,* born Dec. 5, 1853, died Jan. 20, 1934. He married Elizabeth Hargis (May 6, 1861-May 18, 1883). Their children:

225. Daisy, b. August 21, 1879.
226. William Henry, b. March 17, 1881.
227. George Wesley, b. Feb. 27, 1883.
228. Warren Leslie, b. Feb. 27, 1883, died in infancy.

His second marriage was to Josephine Thorp, (May 6, 1858-Feb. 11, 1891). Their son:

229. Thomas Pearl, b. August 5, 1890.

His third marriage was to Mary Clifford Smith, born May 24, 1871. Their children:

230. Closky James, b. May 24, 1893.
231. Roy Ethfloyd, b. Feb. 4, 1894.
232. Oscar died aged 3.
233. Luther Lloyd.
234. Clarence Theodore, b. Oct. 30, 1901.
235. Ernest.

66. *JOHN MICHAEL DITTEMORE,* born Oct. 25, 1859, died April 2, 1937. He was a bachelor but helped raise several nephews after the death of his brother. He was a member of the Severance, Kansas Christian Church. He died on the farm his father homesteaded.

67. *JAMES COLVIN DITTEMORE,* born March 29, 1863, died July 5, 1906. He married Oct. 24, 1894, Norah Tracy (July 13, 1875-June 12, 1913). Their children:

236. James Hubert, b. August 13, 1896.
237. John Michael, b. Jan. 19, 1899.
238. William Everett, b. Dec. 11, 1903.

68. *ADAM DITTEMORE,* born July 10, 1868, married April 20, 1890, Anne Landrum, born August 19, 1868. He is a farmer living near Severance, Kansas. Their children:

239. Goldie Evelyn, b. March 28, 1891.
240A. Clyde Garfield, b. Dec. 1, 1892.
240B. Edgar Irving, b. Jan. 8, 1895.
241. Minnie Ellen, b. Feb. 28, 1897.
242. George Washington, b. March 8, 1899,
243. Harold Adam, b. May 1, 1901.
244. Ralph, b. June 19, 1904.

71. *ADAM J. DITTEMORE,* born Oct. 16, 1856, died Nov. 23, 1935. He married Nov. 26, 1878, Mary Elizabeth Hill, born June 8, 1862. She lives at Highland, Kansas. Their children:

245. Lucy Belle Florence died in infancy.
246. Emmaline, b. June 13, 1881.

74. *MARGARET EMMALINE DITTEMORE,* born Nov. 2, 1864, married Feb. 15, 1899, Thomas L. Finch (August 4, 1857-Oct. 18, 1930). She lives at 309 Indiana Ave., St. Joseph, Mo. Their children:

247. James V., b. May 5, 1900, m. Bertha Bennett.
248. Elma J., b. June 2, 1902, m. Robert Weir.
249. Elva M., b. June 2, 1902, m. F. M. Davis.

75. *JOSEPH EPHRIAM DITTEMORE,* born June 16, 1866. He married Dec. 15, 1890, Martha Jane Dawe, born May 23, 1869. Address, Box 322, Blackwell, Okla. Their children:

250. Buelah May, b. March 15, 1892.
251. Ruby Matilda, b. April 6, 1894.

252. Richard Bryan, b. Dec. 1, 1898, d. Dec., 1903.
253. Percy Lee, b. Jan. 8, 1901.
254. Ada Belle, b. Jan. 29, 1903.
255. Edna Alberta, b. Nov. 23, 1906.

78. *JOHNATHON CARSON DITTEMORE,* born June 3, 1871, died May 24, 1934. Married August 16, 1900, Amelia Catherine Gingrich, born August 6, 1879. She lives on Route 3, Troy, Kansas. Their children:

256. Mabel Ann, b. Oct. 11, 1901.
257. Ernest William, b. May 31, 1915.

82. *ANNA ISABELLE DITTEMORE,* born July 2, 1855, died Feb. 16, 1937. Married Thomas Allen King (Jan. 9, 1857-July 9, 1899). Their children:

258. Henry Perry, b. Jan. 1, 1885.
259. Charles Edward.
260. Harvey Carson, b. Sept. 28, 1888.
261. Margaret Elizabeth, b. June 11, 1892.
262. Pauline, b. Feb. 11, 1895.
263. William Thomas, b. Feb., 1897.

85. *OLIVER PERRY DITTEMORE,* born Nov. 15, 1859. Married Feb. 27, 1883, Fannie Belle Carson (Dec. 4, 1864-Dec. 2, 1929), residence, Highland, Kansas. Their children:

264. Leotha, b. Jan. 2, 1884, m. M. Malinowsky.
265. Bessie, b. August 17, 1885, m. Frank Gilmore.
266. Edith, b. May 15, 1888, m. Fred Perkins.
267. Loma, b. Dec. 21, 1891, m. Paul Bottiger.
268. Noma, b. Nov., 1892, m. Corbin Lucas.
269 Cuma, b. Nov. 20, 1896, m. Pearl Hare.
270. Myrtle, b. June 18, 1900, m. Harry Foley.

87. *LAURA CATHERINE DITTEMORE,* born Feb. 14, 1863, died March 6, 1928. She married Sept. 9, 1888, James Albert Atkins (Sept. 22, 1867-Sept. 24, 1930). Their children:

271. Frederick Harrison, b. Oct. 2, 1890, m. Hazel Irene Small.
272. Jesse Monroe, b. June 16, 1893, m. Ada Roberts.
273. Maude Angeline, b. Nov. 16, 1894, m. B. W. Willian.
274. Orby Fountain, b. Sept. 20, 1898, m. Gladys Elliott.
275. Chester Arthur, b. Jan. 1, 1896, d. Oct. 29, 1899.

90. *ROBERT HENRY DITTEMORE,* born July 21, 1870, married Sept. 16, 1895, Emma Schmitz (Sept. 15, 1874-July 25, 1932). Address: Box 484, Rt. 1, Tacoma, Washington. Their children:

276. Lottie Deane, b. Nov. 10, 1898, m. Wm. H. Lamont.
277. William Perry, b. July 28, 1901, d. July 16, 1908.
278. Dorothy Helen, b. July 17, 1909, m. Chas. Cuff.

91. *THEODORE EDWARD DITTEMORE,* born Sept. 8, 1872, married Mary Alice Barnes, born April 5, 1872. He is a farmer living south of St. Joseph, Mo., address, Route 1, Faucett, Mo. Their children:

278. Jonathon Carson, b. Sept. 9, 1896.
279. Aubrey Clement, b. Nov. 6, 1898.

280. Theodore Lee, b. Oct. 28, 1900, m. Sarah Carlton.

281. Frieda Opal, b. August 20, 1904, m. Frank J. Martin.

282. Ruby Irene, b. March 2, 1907, d. July 9, 1936, m. Clyde H. Teschner.

283. Shelby Blann, b. August 23, 1910, d. July 20, 1933.

284. Orpha Belle, b. Oct. 9, 1911, m. Wm. R. Cullumber.

285. Leota Fern, b. Feb. 21, 1916.

92. *ROCCILANIA DITTEMORE,* born August 29, 1853, died July 20, 1910, married John J. Thompson (May 15, 1856-July 21, 1884). Their children:

286. Etta, b. Jan. 26, 1880, m. Wm. N. Hawley, b. July 30, 1874. They have two children, Elvis married to Riley Sampson and Wilma married to Otto Brunner.

287. Della, b. August 7, 1881, m. March 7, 1900, Walter W. Head, born Dec. 18, 1877. They have one daughter, Vernelle, born Dec. 18, 1900, married to Raymond A. Baur.

288. William E., b. Sept. 21, 1883, m. Elizabeth Albus.

94. *ADAM POE DITTEMORE,* born July 12, 1859, died Jan. 7, 1936. Married Dec. 26, 1882, Anna Isabelle Hawley (Oct. 3, 1865-April 22, 1923). Their children:

289. James Albert, b. May 25, 1884.

290. Lester Poe, b. June 27, 1886.

291. William Everett, b. May 10, 1888, d. Jan. 26, 1889.

292. Anna Emmaline, b. June 27, 1890.
293. Elva Elizabeth, b. June 7, 1893.
294. Eldon Wyatt, b. March 23, 1904.

103. *JOHN WILLIAM DITTEMORE,* born August 13, 1867, died August 17, 1932. Married Oct. 5, 1887, Mary Gabbert, born Sept. 10, 1869. Their children:

295. Nellie, b. August 25, 1888, m. Richard Farnsworth.
296. James Harvey, b. June 11, 1890.
297. Charles Edward, b. Nov. 20, 1892.
298. Iva, b. March 13, 1895, d. Feb. 26, 1896.
299. Benjamin, b. July 16, 1896.
300. Hazel, b. Nov. 15, 1904, m. Frank Rumpf.

105. *WILLIAM HENRY DITTEMORE,* born Feb. 26, 1865, died Nov. 4, 1911. Married May 21, 1891. Matilda Goheen, born June 9, 1865. Their children:

301. Kenneth Joseph, b. May 6, 1894.
302. Jessie Mae, b. Nov. 24, 1896.
303. Alvin Leo, b. May 30, 1898.
304. Henry Chester, b. April 20, 1900, m. Hazel Crawford.
305. Marie Margaret, b. Jan. 9, 1906.

106. *ADAM LESLIE DITTEMORE,* born Oct. 8, 1867. Married May 3, 1896, to Rachel L. Atnip. Address: Elbert, Colo. Their children:

306. Otis F., b. June 13, 1897, m. Nora Jones.
307. Everett L., b. March 19, 1899, m. Iva Cantril.
308. Dorothy Vernetta, b. March 7, 1901.
309. Gladys, b. March 8, 1904, d. Feb. 9, 1905.
310. Alice, b. Feb. 26, 1906, d. March 3, 1906.

109. *JOHN CURTIS DITTEMORE,* born March 26, 1874. Married Jan. 16, 1898, Rosette Miller. Res. 1847 Lincoln St., Denver, Colo. They have no children.

111. *FREDERICK LEONARD DITTEMORE,* born Nov. 13, 1879. Married Feb. 24, 1904, Daisy Dean Onsott (August 20, 1879-Feb. 13, 1905). Their son:

311. Leonard Dean, b. Feb. 7, 1905.

He married second, Pearl Reanette Farmer, on August 29, 1908. She was born March 25, 1885. They live at Lake George, Colo. Their children:

312. Grace Eleanor, b. August 20, 1909.
313. Mildred Jean, b. March 5, 1915.
314. Richard Delmont, b. Nov. 17, 1918.
315. Paul Odell, b. Sept. 5, 1921.
316. Milford Gordon, b. Sept. 11, 1925.

112. *ELSIE LILLIAN DITTEMORE,* born July 20, 1882. Married April 8, 1900, Rome Deaver, born March 9, 1870. Address: Elbert, Colo. Their children:

318. Iva Ernest, b. Jan. 24, 1904, m. Rose Thiel.
319. Bertha Mae, b. August 24, 1905, m. Dewey Carnahan.
320. Della Vern, b. May 18, 1909, m. Henry Carnahan.
321. Glenn Mayton, b. July 24, 1910.
322. Geneva Ellen, b. May 27, 1913, m. Harry Jackson.
323. Doyle Dayton, b. March, 1916.

113. *WALTER ERNEST DITTEMORE,* born April 13, 1887, died Oct. 9, 1936. Married Oct. 15, 1906, Elsie Leota Coldren, born Dec. 2, 1886. She lives at Elbert, Colo. Their children:

324. Verne, b. August 27, 1907, d. Dec. 7, 1907.
325. Vernelle, b. March 1, 1909, d. March 31, 1909.
326. Ellis, b. Sept. 24, 1912.
327. Delbert, b. March 14, 1918, d. April 7, 1918.
328. Edith. b. Dec. 12, 1926.

114. *LOUIS DITTEMORE,* born Dec. 30, 1871. Married August 5, 1900, Nellie Helen Goss. They have no children. Res., Colorado Springs, Colo.

115. *FRANKLIN LESLIE DITTEMORE,* born Dec. 26, 1877. Married June 29, 1902, Myrtle Mae Goss. They live at 3570 Beldare Ave., Cincinnati, Ohio. Their son:

329. Harold Arthur, b. Dec. 6, 1904.

119. *JESSIE DITTEMORE,* born July 27, 1887. Married Sept. 11, 1904, Frederick Sebbia Philow. Their address, 805 South Prospect, Colorado Springs, Colo. Their child:

330. Evelyn Francis, b. March 17, 1908, d. May 16, 1915.

120. *MARY ELIZABETH DITTEMORE,* born March 17, 1868. Married Dec. 21, 1887, James Van Waller. They are farmers, address, Faucett, Mo. Their children:

331. William Ernest, b. Oct. 12, 1888, m. Bernice Robinson.
332. Thomas Ralph, b. Jan. 21, 1891.
333. George D., b. Aug. 31, 1894, m. Emma McConnell.
334. Riley Moore, b. Aug. 25, 1896, d. Aug. 25, 1936, m. Muriel Rummel.

335. Doris Ella, b. May 16, 1899, m. Wm. R. Huffman.

336. Lois Ormacinda, b. July 3, 1902, m. C. G. Romig.

337. Lillie Belle, b. Sept. 18, 1904, m. Carl Reynolds.

338. Forrest Vincent, b. March 23, 1907, m. Eloise Kelley.

121. *VINCENT HENRY DITTEMORE,* born May 28, 1870. Married Dec. 21, 1898, Lillie Marvin McQueen (April 24, 1875-March 1, 1936). Res., 6806 King Hill Ave., St. Joseph, Mo. Their children:

339. Adelbert Hoyt, b. April 11, 1905.

340. Naomi Maxine. b. May 25, 1909.

341. Medora LaVelle, b. Dec. 19, 1921.

122. *THOMAS RILEY DITTEMORE,* born Sept. 6, 1872. Married Feb. 2, 1908, Florence McClurg. Their daughter:

342. Opal.

123. *ELLA ANN DITTEMORE,* born Feb. 18, 1875. Married Jan. 16, 1901, Alvin B. Dunlap. Address, DeKalb, Mo. Their daughter:

343. Nannie D., b. Nov. 29, 1901, m. Byron C. Call.

133. *MAHALA BELLE DITTEMORE,* born Oct. 3, 1865. Married John William McGalliard (Feb. 27, 1862-Feb.21,1933). She lives at 4674 Marcy St., Omaha, Nebraska. Their children:

344. James Samuel, b. April 1, 1885, d. Jan. 12, 1888.

345. Wiley Edward, b. August 20, 1887, d. March 20, 1888.

346. Thomas Benton, b. March 20, 1889. d. June 9. 1891.
347. Margaret May, b. Oct. 19, 1893. d. June 22. 1930.
348. Verne Morgan, b. July 6, 1898, d. Jan. 31. 1937.
349. Edith Leona, b. Jan. 1, 1901, m. Earl Spangler

134. *WILEY HUDDLESTON DITTEMORE*, born Dec. 20, 1866. Married Sept. 6, 1892, Margaret Elizabeth Price, born Nov. 10, 1872. He is a farmer living at Denton, Kansas. Their children:

350. Homer Price. b. June 5, 1893.
351. Clara Ethel, b. March 4. 1895.
352. Bertha Lenora, b. Jan 13, 1897.
353. Margaret Edna, b. Dec. 21, 1902.
354. John Marvin. b. Sept. 9, 1904.
355. Earl Chapman, b. April 14, 1906.

137. *MARGARET LEVINA ELIZABETH DITTEMORE,* born Oct. 12, 1874. Married Frank Hancock. Res., 1238 15th St., Santa Monica, Calif.

138. *FRANCIS MARION DITTEMORE,* born Nov. 27, 1867. Married Sept. 3, 1890, Mary Florence Graves. born April 22, 1868. He is a farmer and lives on Route 5, St. Joseph, Mo. Their children:

356. Claude Jewel. b. August 30, 1891.
357. Bernice M., b. March 21, 1895.
358. Florence Mildred, b. Sept. 7, 1897.
359. Buelah Evelyn, b. July 20, 1905.
360. Helen Vernelle. b. August 27. 1907.

139. *JAMES HENRY DITTEMORE,* born Feb. 15, 1869. Married Nov. 26, 1897, Jessie Idelle Eddy (Feb. 7, 1876-April 10, 1937). He resides at 790 North Church St., Salem, Oregon. Their children:

361A. Wilbur Eddy, b. Oct. 22, 1899.
361B. Helen Alene, b. Feb. 24, 1901.

140. *WILLIAM EDWARD DITTEMORE*, born Dec. 25, 1871. Married August 12, 1894, Rose Barth. After her death he married, August 18, 1913, Elizabeth Tesse Chapman. They live at Bethany, Mo. There are no children.

153. *JAMES HENRY DITTEMORE,* born Oct. 18, 1874, died August 29, 1906. Married Feb. 17, 1901, Margaret Isabelle Kent, born Oct. 5, 1875. He was a physician. Their children:

362. Robert Kent, b. April 4, 1902.
363. Edward Ralph, b. June 26, 1903.
364. Louis James, b. August 19, 1904.
365. Paul Lawrence, b. August 14, 1905.
366. Mary Louise, b. April 29, 1907, m. Esto R. Berkey.
366A. Helen Lucile, b. Nov. 18, 1912. Res., 405 N. Emporia, Wichita, Kansas.

154. *MAUDE DITTEMORE,* born Jan. 8, 1878. Married Harry Harrington. She lives at 748 Fox St., Denver, Colo.

155. *MILDRED DITTEMORE,* born March 11, 1895. Married Feb. 24, 1917. Winfred M. Earhart, born Aug. 13, 1893, died Nov. 27, 1933. Res., 748 Fox St., Denver, Colo. Their children:

367. Eleanor Maude, b. March 23, 1918.
368. Bruce Martin, b. May 6, 1928.

168. *MINNIE INEZ DITTEMORE*, born Feb. 7, 1882. Married April 10, 1901, Charles Marble, Jr., born Dec. 14, 1873. He is the principal of Troy, Kansas high school. Their children:

369. Alexander, b. Feb. 2, 1902, m. Beula Becker.
370. Guita, b. Sept. 11, 1905.
371. Geneva, b. Aug. 25, 1912.

169. *WILEY CHAPMAN DITTEMORE*, born April 18, 1885, married Dec. 25, 1907, Daisy Jenkins, born August 4, 1888. They live at 2211 Marion Street, St. Joseph, Mo. Their son:

372. James Alexander, b. April 12, 1910.

170. *THOMAS HENRY DITTEMORE*, born Oct. 15. 1891, married Dec. 12, 1914, Martha Loroff, born Feb. 28, 1892. He is a farmer of Troy, Kansas. Their children:

373. Loroff, b. Nov. 4, 1916.
374. Waller Lee, b. April 13, 1921.
375. Robert Eugene, b. Feb. 23, 1932.

176. *WILEY EVERETT DITTEMORE*, born Nov. 6, 1889. Married June 10, 1908, Cora May Waller, born Dec. 4, 1883. He is a farmer on Route 6, St. Joseph, Mo. Their son:

376. William Hoyt, b. March 30, 1909.

178 *ELMER VERNON DITTEMORE*, born June 29. 1895, married July 14, 1927, Mabel Lois Meltabarger.

1638686

born Oct. 31, 1903. Address, 211 E. Colorado Ave., St. Joseph, Mo. Their children:

377A. Elmer Dean, b. April 29, 1928.
377B. James Hawley, b. Dec. 16, 1930.
378. Shirley Francis, b. Aug. 31, 1932.
379. Marion Dale, b. Sept. 3, 1935.

179. *JOHN HENRY DITTEMORE,* born August 5, 1899. Married Sept. 17, 1927, Pansy Starr, born Jan. 28, 1909. Their children:

380. Jacqueline Ann, b. July 5, 1928.
381. Robert Stephen, b. Nov. 14, 1929.
382. Marilyn Lee, b. July 12, 1933.

195. *HENRY MICHAEL DITTEMORE,* born April 29, 1869, died May 21, 1910. Married Emmabelle Gabbert, Oct. 17, 1889. They had two children, Charley and Verta, both now dead.

197. *SARAH GRAYCILLA DITTEMORE,* born May 1, 1876. Married Oct. 19, 1890, Solomon Long, Jr. Res., 1620 W. 34th St., Oklahoma City, Okla. Their children:

383. Jesse C., b. Sept. 25, 1891, m. Nellie Miller.
384. Wilbur E., b. Jan. 19, 1893, m. Hazel Stafford.

199. *PEARLIE MAY DITTEMORE,* born Feb. 8, 1881. Married Dec. 2, 1903, William Ethel Sampson. He is a farmer and they live north of DeKalb, Mo.

200. *JAMES EMMETT DITTEMORE, JR.,* born Sept. 5, 1886. Married Jan. 1, 1908, Virgie Webb. He is a farmer, address, Halls, Mo. Their children:

385. Emery DeVere, b. June 14, 1916.
386. Macie Evaline, b. Oct. 7, 1918.

201. *WILLIAM ANDREW DITTEMORE*, born Mar. 26, 1891. Married Ida Belle Webb. He is a farmer of Halls, Mo. Their children:

387. Jessie Velma, b. July 20, 1910, m. Geo. Lanning.
388. Clarence Raymond, b. April 7, 1915.
389. Georgie Orilla, b. Feb. 18, 1917, d. Feb. 23, 1918.
390. William Walter, b. March 15, 1919.
391. Dorothy Dell, b. July 3, 1922.

206. *NEAL CHRISTOPHER DITTEMORE*, born Sept. 12, 1880. Married Dec. 23, 1903, Allie May Arthur, born May 16, 1883. They live at 6519 King Hill Ave., St. Joseph, Mo. Their children:

392. Lola Lorraine, b. June 10, 1906.
393. Arthur Hadley, b. Dec. 26, 1909.
394. Madge Marie, b. June 15, 1912.
395. Wendell Theodore, b. Jan. 1, 1918.
396. Jean Alden, b. Sept. 4, 1922.
397. Herbert Dean, b. May 1, 1924, d. March 17, 1931.

207. *IRENE BELLE DITTEMORE*, born Feb. 2, 1882, died March 9, 1932. Married John Lewis Robertson. One daughter:

398. Wilma Louise, b. March 9, 1915.

208. *HARRY HARRINGTON DITTEMORE*, born Sept. 18, 1883. Married Oct. 11, 1904, Ada Belle Sampson, born Feb. 5, 1884. Address, South 9th St. and Mason Ave., St. Joseph, Mo. Their children:

399. Florris Glenn, b. Sept. 18, 1905.
400. Lois Fern, b. Dec. 10, 1908.
401. Rodger Stanton, b. Feb. 25, 1911.
402. Loretta Jane, b. May 20, 1913.

209. *GERTRUDE ABIGAIL DITTEMORE,* born May 14, 1887. Married Nov. 10, 1909, Luther M. Onstot, born Jan. 7, 1882. Address, 303 E. Valley St., St. Joseph, Mo. Their children:

403. Mary Elizabeth, b. May 28, 1914.
404. Lewis Milton, b. Nov. 6, 1915.

210. *CLARA CLEOTA DITTEMORE,* born Nov. 8, 1888. Married Oct. 17, 1906, Paul Boyton Arthur. Address, Valley Falls, Kansas. Their children:

405. Wesley Theodore, b. July 29, 1907, m. Rena M. Hammond.
406. Mary Eldora, b. August 29, 1910.
407. Geneva Lillian, b. May 9, 1912, m. Walter B. Kendall.
408. Cleota Pauline, b. Nov. 16, 1914, m. Floyd Moore.
409. Leslie Kenneth, b. Feb. 20, 1920.
410. Virginia Lee, b. March 6, 1925.

211. *GENEVA FRANCES DITTEMORE,* born Dec. 31, 1892. Married Feb. 5, 1913, to Marvin Hutchinson Eader, born Dec. 12, 1887. Res., 1003 Randolph St., St. Joseph, Mo. Their children:

411. Norma LeRoy, b. Dec. 18, 1915.
412. William David, b. Sept. 12, 1917.

212. *ROY EDGAR DITTEMORE,* born March 17, 1895. Married April 9, 1917, Edna Louise Schnaitman

(Feb. 12, 1895-Feb. 21, 1918). Res., Hialeah, Fla. Their son:

413. Donald Roy, b. Jan. 6, 1918.

He married second, Pauline May Palmer, on July 17, 1926.

213. *MELVIN M. DITTEMORE,* born August 31, 1884, died June 24, 1925. Married Charlotte O'Brien, born April 9, 1887. She resides at 710-B S. Central, Glendale, Calif. Their son:

414. Melvin M., b. Nov. 23, 1912.

218. *FOUNTAIN DITTEMORE,* born June 9, 1883. Married Oct. 28, 1903, Josie Magnolia Shofner, born July 2, 1886. He is a cement and bridge worker and lives at Soldier, Kansas. Their children:

415. Ivan Maurice, b. Nov. 2, 1904.
416. Forest Fountain, b. Jan. 29, 1906.
417. Martin Adolph, b. Nov. 10, 1910, m. Jean Marie Armstrong.
418. Devere, b. Sept. 29, 1920.

219. *DOLPHUS DITTEMORE,* born Feb. 26, 1885. Married Sept. 1, 1931, Eugenie Irene Haynes, born Nov. 1, 1896. Res., Colfax, Calif. No children.

225. *DAISY DITTEMORE,* born August 21, 1879. Married Feb. 24, 1898, John H. Hettick. Address, R. F. D. Silver Lake, Kansas. Their children:

419. Doris Elizabeth, b. July 9, 1904, m. Geo. F. Hahn.
420. Ruby Jean, b. Sept. 1, 1907.
421. William Hardin, b. Sept. 5, 1910, m. Christine Cox.

226. *WILLIAM HENRY DITTEMORE,* born March 17, 1881. Married April 3, 1906, May M. Shay (April 3, 1886-August 2, 1911). Their children:

422. Helen Mae, b. March 8, 1907, d. August 6, 1911
423. Louise Elizabeth, b. March 7, 1910, m. Carl Henry.

He married, Jan. 2, 1913, Bertha Ellen Corbet. They live at Reserve, Kansas, where he is a groceryman. Their children:

424. William James, b. Sept. 12, 1914.
425. Ellen Norma, b. March 31, 1920.
426. Pauline Ruth, b. Jan. 9, 1925.

227. *GEORGE WESLEY DITTEMORE,* born Feb. 27, 1883. Married Oct. 3, 1906, Edith May Ford, born Feb. 21, 1886. He is a farmer and stock raiser of near Severance, Kansas. Their children:

427. Lois Edythe, b. Feb. 25, 1908.
428. Lola May, b. Nov. 19, 1910.
429. Mary Elizabeth, b. July 12, 1912.
430. Warren Perry, b. June 16, 1917.

229. *THOMAS PEARL DITTEMORE,* born August 5, 1890. Married Dec. 25, 1911, Jessie Amanda Scherer, born Sept. 9, 1893. Address, Severance, Kansas. Their children:

431. John Perry, b. August 5, 1913.
432. Virginia Pearle, b. August 19, 1917.
433. Melvin Lee, b. Nov. 27, 1921.

231. *ROY ETHFLOYD DITTEMORE,* born Feb. 4, 1894. Married Alice Myrtle Shaiffer, born July 11, 1893. Res., Severance, Kansas. Their children:

434. Eldon Herrold, b. Feb. 28, 1914.
435. Claibourne Jerald, b. July 2, 1916.
436. Clara Rosemary, b. Sept. 11, 1924.
437. Roy Maynard, b. June 11, 1931.

233. *LUTHER LLOYD DITTEMORE* married Mary Jensen. Res., Atchison, Kansas. Their children:

438. Dorine.
439. Lloyd.
440. Shirley Rose.

234. *CLARENCE THEODORE DITTEMORE*, born Oct. 30, 1901. Married May 15, 1920, Edith Lewis, born Oct. 2, 1900. Res., Troy, Kansas. Their son:

441. Frederick L., b. August 26, 1923.

237. *JOHN MICHAEL DITTEMORE*, born Jan. 19, 1899. Married Jan. 10, 1918, Alma Cluck, born August 28, 1900. Res., Severance, Kansas. Their children:

442. Julia Norma, b. Nov. 27, 1919.
443. Alma Jean, b. Feb. 14, 1924.
444. John Michael, b. Jan. 26, 1922.

239. *GOLDIE EVELYN DITTEMORE*, born March 28, 1891. Married Dec. 5, 1912, Fred S. Moser. Res., Troy, Kansas. Their children:

445. Raymond, b. Oct. 28, 1913, m. Marie Shiley.
446. Bernard, b. August 18, 1915.
447. Harold, b. Sept., 1916.
448. Paul Robert, b. August 1, 1929.

240A. *CLYDE GARFIELD DITTEMORE*, born Dec. 1, 1892. Married Dec. 25, 1912, Viola Belle Smith, born

Oct. 23, 1892, daughter of Annie Laura Smith (No. 126) of this record. Clyde G. Dittemore is a farmer and lives near Troy, Kansas. Their children:

449. Hugh Ellsworth, b. Oct. 9, 1913.
450. Verna May, b. April 20, 1915.
451. Anna Catherine, b. Dec. 31, 1917.
452. Dorcas Smith, b. Nov. 1, 1919.
453. Evelyn Marie, b. Oct. 20, 1922.
454. Marjory Belle, b. March 26, 1929.
455. Clyde Garfield, b. August 5, 1931.
456. Marion Alice, b. May 19, 1934.

240B. *EDGAR IRVING DITTEMORE*, born Jan. 8, 1895, died Feb. 3, 1936. Married Oct. 12, 1920, Elsie Martha Schwindt, born July 8, 1898. He was a World War veteran serving overseas with the 352nd Infantry, Company I, 88th Division. Mrs. Dittemore lives on Route 3, Troy, Kansas. Their children:

457. Dorothea Mae, b. Sept. 30, 1922.
458. Ruth Anna, b. Sept. 10, 1929.
459. Patricia Joyce, b. July 2, 1932.
460. Edgar Irwin, b. July 29, 1936.

241. *MINNIE ELLEN DITTEMORE,* born Feb. 28, 1897. Married July 24, 1916, Paul John Walton. Res., Highland, Kansas. Their children :

461. Minnie Alma, b. June 29, 1917.
462. Lenora Belle, b. April 8, 1920.
463. Juanita Ellen, b. March 18, 1923.
464. Paul Dean, b. August 1, 1936.
465. Phyllis Jean, b. August 1, 1936.

242. *GEORGE WASHINGTON DITTEMORE*, born March 8, 1899. Married May 13, 1920, Mable Moorehead. Res., Junction City, Oregon. Their children:

466. Carl Franklin, b. April 3, 1921.
467. Idyll, b. July 4, 1926.
468. Marvin Oscar, b. May 15, 1928.
469. Donna Marie, b. Feb. 25, 1934.

243. *HAROLD ADAM DITTEMORE,* born May 1, 1901, died August 22, 1928. Married Myrtle Mink. Their son:

470. Harold Eugene, b. July 5, 1928.

244. *RALPH EDWARD DITTEMORE,* born June 19, 1904. Married Ethel Lewis. Their daughter:

471. Loma Marie, b. May 23, 1928.

246. *EMMALINE DITTEMORE,* born June 13, 1881. Married Robert Lee Blevins. Res., Highland, Kansas. Their children :

472. Eva Estelle, b. Sept. 4, 1898, m. Charles H. Johnson.
473. Robert Hugh, b. Nov. 26, 1905, m. Hilda Ellis.

250. *BEULAH MAY DITTEMORE,* born March 15, 1892. Married in 1909, Frank Winegarden. Res. Hagarsville, Ontario, Canada. Their children:

474. Victoria May, b. May 24, 1910.
475. Lily, b. Nov. 14, 1911.
476. Dorothy, b. Jan. 10, 1913.
477. William Joseph, b. June 17, 1915, d. 1932.

253. *PERCY LEE DITTEMORE,* born Jan. 8, 1901. Married in 1923, Thelma Bowe, born April 25, 1908. Res., 430 East 7th St., Ada, Okla. Their children:

478. Dorothy Lee, b. July 22, 1924.
479. Beatrice May, b. Jan. 19, 1926.
480. Barbara Ellen, b. May 11, 1928.
481. Irene Louise, b. Oct. 16, 1929.
482. Leo Dale, b. July 3, 1931.
483. Kenneth, b. Oct. 23, 1933.

254. *ADA BELLE DITTEMORE,* born Jan. 29, 1903. Married in 1920, Ivan Miller Warner. Res., 322 E. Blackwell St., Blackwell, Okla. Their children:

484. Billy Rex, b. March 4, 1922.
485. Joella Faye, b. May 15, 1930.

255. *EDNA ALBERTA DITTEMORE,* born Nov. 23, 1906. Married in 1925, Roscoe Haney. Address, Box 322, Blackwell, Okla. Their child:

486. Jo Jean, b. Oct. 5, 1926.

278. *JOHNATHON CARSON DITTEMORE,* born Sept. 9, 1896. Married April 14, 1928, Mary Alice Wood, born Oct. 26, 1909. Address, Route 5, St. Joseph, Mo. Their children:

487. Eunice Evelyn, b. May 4, 1929.
488. Johnathon Carson, Jr., b. March 8, 1932.

279. *AUBREY CLEMENT DITTEMORE,* born Nov. 6, 1898. Married March 23, 1931, Lillian A. Wood. Address, Faucett, Mo., Route 2. Their daughter:

489. Arlene Opal, b. April 7, 1932.

289. *JAMES ALBERT DITTEMORE,* born May 25, 1884. Married Harriet F. Purvis. She is dead. Their son:

490. James Albert, b. Oct. 10, 1909, m. Kathryn Williams.

His second marriage was to Ethel Stollknecht. He is a high school principal. Res., 1151 Tulip St., Akron, Ohio. Their children:

491. Katherine Lydia, b. Sept. 16, 1915.
492. Calvin Martin, b. July 25, 1917.
493. Anna Elizabeth, b. Dec. 27, 1919.

290. *LESTER POE DITTEMORE,* born June 27, 1886. Married August 24, 1910. Nellie M. Carson, born Jan. 20, 1891. Res., 1207 Byron Court, Topeka, Kansas. He is a teacher. Their children:

494. Lester Carson, b. Nov. 8, 1911.
495. Donald Poe, b. March 11, 1915.
496. Elvajean, b. April 21, 1920.

292. *ANNA EMMALINE DITTEMORE,* born June 27, 1890. Married Feb. 27, 1915, Clarence Charles Miller. Res., 4208 Longview Ave., Phoenix, Ariz. Their children:

497. Charles Wyatt, b. Jan. 7, 1916.
498. Laura Geraldine, b. Feb. 24, 1920.
499. Anna Fay, b. Feb. 14, 1925.

293. *ELVA ELIZABETH DITTEMORE,* born June 7, 1893. Married Charles Preston Williams. Address, Route 1, DeKalb, Mo. Their children:

500. Shirley June, b. Feb. 27, 1921.
501. Mary Josephine, b. Nov. 8, 1926.

294. *ELDON WYATT DITTEMORE,* born March 23, 1904. Married August 11, 1923, Anna Fay Curtis,

born August 20, 1903. Address, Route 2, DeKalb, Mo. Their child:

502. Annabel, b. July 15, 1928.

296. *JAMES HARVEY DITTEMORE,* born June 11, 1890. Married Stella VanHoozer (Feb. 14, 1891-June 23, 1929). Their children:

503. Ruth, b. August 14, 1913, m. Harry Bally.
504. Mary Alice, b. August 14, 1917, m. Calvin Benight.
505. Paul Arthur, b. August 16, 1920.
506. Nadine, b. Sept. 17, 1923.

297 *CHARLES EDWARD DITTEMORE,* born Nov. 20, 1892. Married Verdie Berry. Res., 207 Wyoming St., St. Joseph, Mo. Their daughter:

507. Virginia Lee, b. Dec. 25, 1921.

299 *BENJAMIN DITTEMORE,* born July 16, 1896. Married Feb. 14, 1928, Daisy Jones, born Dec. 22, 1896. Address, Route 6, St. Joseph, Mo.

301 *KENNETH JOSEPH DITTEMORE,* born May 6, 1894. Married August 14, 1911, Kathryn Sutton, born Feb. 17, 1892. Res., 1123 Ramona St., San Gabriel, Calif. Their children:

508. Viola Marion, b. Feb. 25, 1914, m. Raymond Sweitzer.
509. Hazel Vernelle, b. Dec. 15, 1916.
510. Ada Marie, b. April 26, 1919, d. March 16, 1924.
511. Dorothy Katherine, b. April 28, 1921.
512. Adrain Kenneth, b. Dec. 22, 1924.

513. Robert Dudley, b. June 1, 1929.
514. David Sutton, b. March 19, 1932.
515. Donald Eugene, b. March 3, 1934.
516. Thomas Carlisle, b. March 4, 1937, d. March 4, 1937.

302. *JESSIE MAE DITTEMORE,* born Nov. 24, 1896 Married Robert Johnson. Res., Independence, Colo. Their children:

517. Robert D., b. Feb. 8, 1915, m. Clara Hall.
518. Paul Harold, b. Oct. 25, 1916, d. March 5, 1921.
519. Ray Rex., b. July 7, 1926.
520. Betty Jo., b. Oct. 1, 1928.

303. *ALVIN LEO DITTEMORE,* born May 30, 1898. Married Sept. 28, 1918, Bertha Mae Hapney, born Jan. 7, 1897. Res., 1342 Yosemite Drive, Los Angeles, Calif. Their children:

521. Virginia Mae, b. Jan 15, 1920.
522. Delbert Hapney, b. July 14, 1921.

305. *MARIE MARGARET DITTEMORE,* born Jan. 9, 1906. Married July 22, 1922, to Murhl Leo Padfield. Res., Independence, Colo.

308. *DOROTHY VERNETTA DITTEMORE,* born March 7, 1901. Married Nov. 1, 1922, Cyrus M. Cole, born Jan. 6, 1894. Address, Elbert, Colo. Their children:

523. Richard E., b. Nov. 4, 1923.
524. Donald M., b. Jan. 26, 1926.
525. Alfred L., b. April 3, 1934.

313. *MILDRED JEAN DITTEMORE,* born March 5, 1915. Married Ralph Rex. Their son:

526. Ralph Leroy, b. Jan. 10, 1934.

326. *ELLIS WARREN DITTEMORE,* born Sept. 24, 1912. Married June 9, 1935, Alice Evans, born Feb. 28, 1916. Address, Motor Route 3, Colorado Springs, Colo. Their son:

527. Ralph Warren, b. April 31, 1936.

339 *ADELBERT HOYT DITTEMORE,* born April 11, 1905. Married Dec. 21, 1930, Sue Jane McAdow. Res., DeKalb, Mo. Their daughter:

528. Nancy Sue, b. Sept. 3, 1931.

340 *NAOMI MAXINE DITTEMORE,* born May 25, 1909. Married Feb. 27, 1937, Emmett W. Hagarty. Res., 6806 King Hill Ave., St. Joseph, Mo.

350 *HOMER PRICE DITTEMORE,* born June 5, 1893. Married Patricia Lester. He is a Captain in the U. S. Army and is now stationed in Honolulu. Their son:

529. Jack Lester, b. March 25, 1930.

351 *CLARA ETHEL DITTEMORE,* born March 4, 1895. Married Aug. 21, 1918, George Johnson, born July 18, 1888. Res., Denton, Kansas. Their children:

530. Robert Henry, b. March 24, 1920.
531. Margaret Dorris, b. Sept. 2, 1921.
532. George H., b. July 11, 1925.
533. Donald Wiley, b. Sept. 13, 1927.
534. Clara Belle, b. March 20, 1929.
535. Paul Clarence, b. Oct. 26, 1932.

352 *BERTHA LENORA DITTEMORE,* born Jan. 13, 1897. Married June 15, 1921, Albert Denton, born Dec. 25, 1886. Res., 2412 Duncan St., St. Joseph, Mo. Their children:

536. Norma Enid, b. Sept. 11, 1922.
537A. Marjorie Aleen, b. Dec. 9, 1923.
537B. Mary Elizabeth, b. March 2, 1925.
538. Louis Albert, b. Dec. 13, 1928.
539. Eugene Harold, b. Nov. 13, 1933.
540. Grace Frances, b. August 7, 1935.

353 *MARGARET EDNA DITTEMORE,* born Dec. 21, 1902. Married August 12, 1926, Horace Williams, born Sept. 16, 1901. Res., Denton, Kansas. Their children:

541. Lafe Richard, b. Feb. 29, 1928.
542. Judith Ann, b. Nov. 28, 1934.

355 *EARL CHAPMAN DITTEMORE,* born April 14, 1906. Married, Dec. 6, 1927, Mildred Belleville, born July 22, 1906. Res., 425 Blake St., St. Joseph, Mo. Their children:

543. Donna Jean, b. Sept. 18, 1928.
544. Carol Sue, b. May 9, 1934.

356 *CLAUDE JEWEL DITTEMORE,* born August 30, 1891. Married April 5, 1913, Hazel Ethlyn Rosecrans, born May 18, 1893. Res., 3826 East 63rd St., Kansas City, Mo. Their daughter:

545. Florence Helen, b. Feb. 28, 1915.

357 *BERNICE M. DITTEMORE,* born March 21, 1895. Married June 22, 1915, Eugene Alban Byous,

born May 10, 1893. Res., 817 Garden St., St. Joseph, Mo. Their daughter:

546. Virginia Lee, b. Jan. 13, 1917.

358 *FLORENCE MILDRED DITTEMORE,* born Sept. 7, 1897. Married May 29, 1925, Louis Alexander LaBouff, born Jan. 9, 1897. Address, Route 5, St. Joseph, Mo. Their son:

547. Louis Adrian, b. May 19, 1926.

360 *HELEN VERNELLE DITTEMORE,* born Aug. 27, 1907. Married June 12, 1932, William Vincent Waller, born April 6, 1906. Res., Route 5, St. Joseph, Mo.

361A. *WILBUR EDDY DITTEMORE,* born Oct. 22, 1899. Married Oct. 19, 1922, Vera Crocker, born Oct. 10, 1901. Res., 20 N. Going St., Portland, Oregon. Their children:

548. Marilyn Jean, b. Sept. 12, 1923.
549. Maxine Rae, b. Feb. 4, 1925.

361B. *HELEN ALENE DITTEMORE,* born Feb. 24, 1901. Married Dec. 12, 1922, Lester Merrian, born July 14, 1902. Res., 131 Tripp St., Medford, Oregon. Their children:

550. Rodney Ovis, b. August 31, 1924.
551. Richard Lawrence, b. April 14, 1926.
552. James Isaac, b. Dec. 24, 1927.

362. *ROBERT KENT DITTEMORE,* born April 4, 1902. Married Lucile Bauer. Res., 2601 E. Washington Ave., North Little Rock, Ark. Their daughter:

553. Patricia.

363. *EDWARD RALPH DITTEMORE,* born June 26, 1903. Married July 3, 1934, Dora May Snook, born Nov. 22, 1904. Res., 1321½ S. 25th St., St. Joseph, Mo.

364. *LOUIS JAMES DITTEMORE,* born August 19, 1904. Married Frances Lee Clammer. Res., Manhattan, Kansas.

365. *PAUL LAWRENCE DITTEMORE,* born Aug. 14, 1905. Married Rachel Lamprecht. Res., Larned, Kansas.

372. *JAMES ALEXANDER DITTEMORE,* born April 12, 1910. Married Oct. 8, 1936, Eleanor Marie Mathews, born Sept. 30, 1911. He is a realtor and she curator of the Children's Museum of St. Joseph, Mo. Res., 2211 Marion St., St. Joseph, Mo.

376. *WILLIAM HOYT DITTEMORE,* born March 30, 1909. Married June 11, 1927, Marjorie Bea Morris, born Jan. 2, 1909. Address, Route 6, St. Joseph, Mo. Their children:

554. William Hoyt, Jr., b. April 4, 1929.
555. Richard Lloyd, b. August 9, 1930, d. August 18, 1930.
556. Wilbur Lynn, b. June 5, 1932.

385. *EMERY DEVERE DITTEMORE,* born June 14, 1916. Married August 31, 1935, Helen Irene Mears.

386. *MACIE EVALINE DITTEMORE,* born Oct. 7, 1918. Married August 8, 1936, John Paul Jones. Res., Decatur, Ill.

388. *CLARENCE RAYMOND DITTEMORE,* born April 7, 1915. Married Thelma Maxine Cotter. They have one son:

557. Robert Allen, b. Jan. 16, 1937.

390. *WILLIAM WALTER DITTEMORE,* born March 15, 1919. Married Dec. 15, 1936, Bertha Eudaley VanHoozer, born March 2, 1919.

392. *LOLA LORRAINE DITTEMORE,* born June 10, 1906. Married August 25, 1923, Ralph Bush. Res., 3242 Lafayette St., St. Joseph, Mo. Their children:

558. Virginia Madge, b. June 22, 1926.
559. Marsha Ann, b. Jan. 13, 1937.

393. *ARTHUR HADLEY DITTEMORE,* born Dec. 26, 1909. Married Dec. 24, 1936, Francyse Garland Hunt. Res., Apt. 24, 220 S. Catalina Ave., Los Angeles, Calif.

394. *MADGE MARIE DITTEMORE,* born June 15, 1912. Married Jan. 31, 1933, Owen D. Dandliker. Res., 215 W. Isadore St., St. Joseph, Mo.

399. *FLORRIS GLENN DITTEMORE,* born Sept. 18, 1905. Married Oct. 22, 1930, John W. DeVorss, born March 5, 1902. Address, Route 7, St. Joseph, Mo. Their son:

560. John Glenn, b. July 29, 1932.

400. *LOIS FERN DITTEMORE,* born Dec. 10. 1908. Married August 30, 1928, John Arley Krumme, born

Sept. 22, 1906. Res., Route 5, St. Joseph, Mo. Their children:

561. Ray Gene, b. May 5, 1930.
562. Gary Lou, b. Feb. 9, 1932.

401. *RODGER STANTON DITTEMORE,* born Feb. 25, 1911. Married June 14, 1935, Vernece Ruth Hensolt, born Sept. 7, 1908. Res., 2911½ Lafayette St., St. Joseph, Mo.

427. *LOIS EDYTHE DITTEMORE,* born Feb. 25, 1908. Married Sept. 14, 1935, Dale Cronin Caudle, born May 1, 1911. Res., Troy, Kansas. Their daughter:

563. Nancy Marcia, b. June 20, 1936.

429. *MARY ELIZABETH DITTEMORE,* born July 12, 1912. Married July 3, 1930, Samuel Haskell Prawl, born August 2, 1910. Res., Severance, Kansas. Their children:

564. Warren Leslie, b. April 19, 1931.
565. Sherlund Dale, b. Nov. 8, 1932.
566. Beverly Arlene, b. Feb. 10, 1934.
567. Phillip Wayne, b. July 18, 1935.

450. *VERNA MAY DITTEMORE,* born April 20, 1915. Married Ralph Edmon Hendrix, Jan. 27, 1934. Res., Route 6, St. Joseph, Mo. Their children:

568. Ralph Emery, b. Nov. 28, 1934, d. April 12, 1936.
569. Lula Mae, b. July, 1935.
570. Charles Franklin.

494. *LESTER CARSON DITTEMORE,* born Nov. 8, 1911. Married August 15, 1936, Miss Mary Harrison, born Dec. 7, 1911. Res., Burlingame, Kansas.

3530